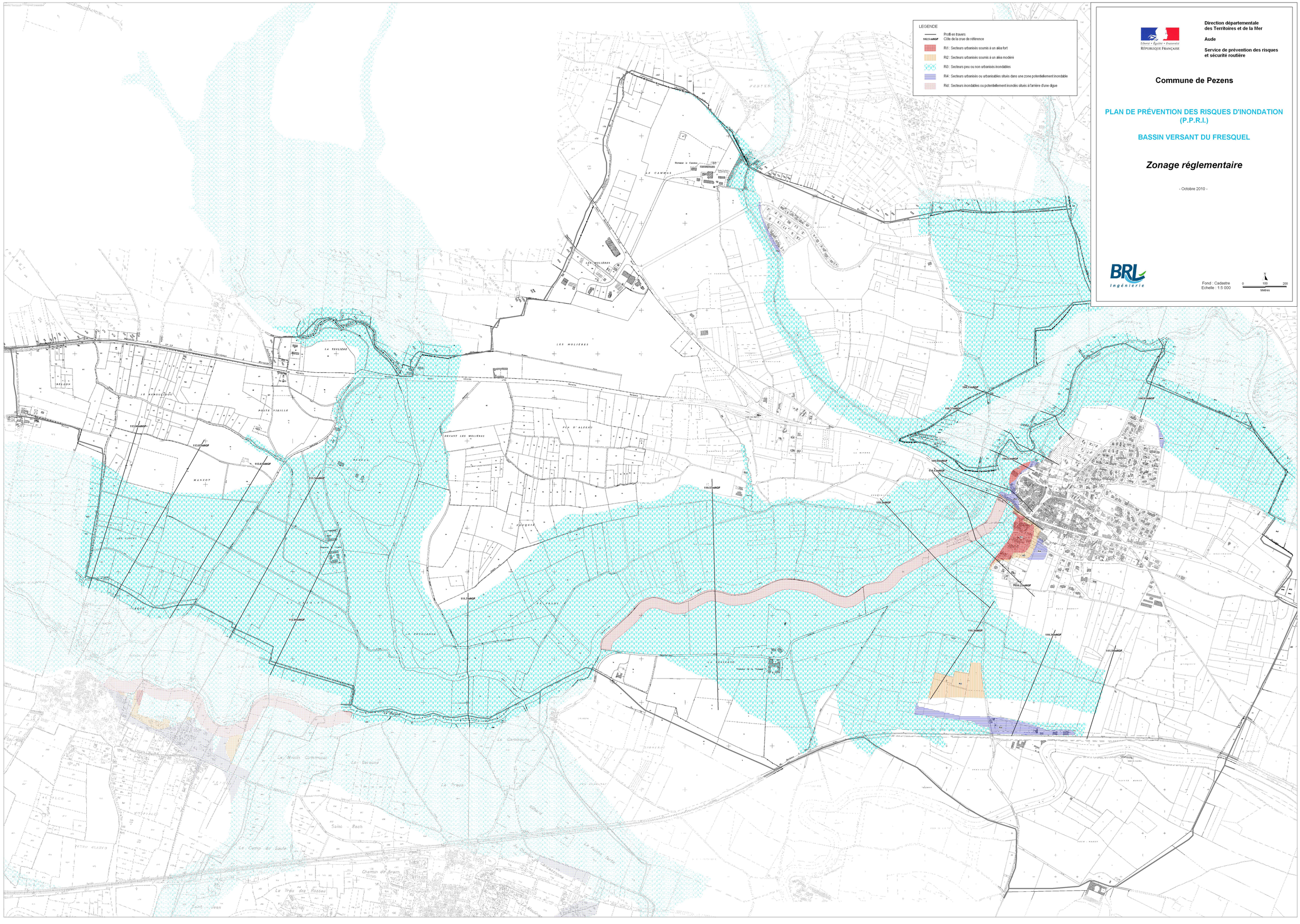
LEGENDE
Profil en travers
102.5 mNGF
Côte de la crue de référence
Ri1 : Secteurs urbanisés soumis à un aléa fort
Ri2 : Secteurs urbanisés soumis à un aléa modéré
Ri3 : Secteurs peu ou non urbanisés inondables
Ri4 : Secteurs urbanisés ou urbanisables situés dans une zone potentiellement inondable
Ri5 : Secteurs inondables ou potentiellement inondés situés à l'arrière d'une digue
Direction départementale des Territoires et de la Mer
Aude
Service de prévention des risques et sécurité routière
Commune de Pezens
PLAN DE PRÉVENTION DES RISQUES D'INONDATION (P.P.R.I.)
BASSIN VERSANT DU FRESQUEL
Zonage réglementaire
- Octobre 2010 -
Fond : Cadastre
Echelle : 1:5 000
0
100
200
Mètres
LE CAMMAS
LES MOLIÈRES
LA TEGUIÈRE
POSTE VIEILLE
MANZOT
DEVANT LES MOLIÈRES
PLA D'ALBÈAS
113.8 mNGF
113.6 mNGF
113.4 mNGF
112.9 mNGF
111.7 mNGF
110.5 mNGF
110.3 mNGF
109.9 mNGF
109.7 mNGF
109.5 mNGF
109.3 mNGF
109.1 mNGF
108.9 mNGF
108.7 mNGF
108.5 mNGF
108.3 mNGF
108.2 mNGF
108.1 mNGF
107.9 mNGF
107.7 mNGF
107.5 mNGF
107.3 mNGF
107.1 mNGF
106.9 mNGF
106.7 mNGF
106.5 mNGF
106.3 mNGF
106.1 mNGF
105.9 mNGF
105.7 mNGF
105.5 mNGF
105.3 mNGF
105.1 mNGF
104.9 mNGF
104.7 mNGF
104.5 mNGF
104.3 mNGF
104.1 mNGF
103.9 mNGF
103.7 mNGF
103.5 mNGF
103.3 mNGF
103.1 mNGF
102.9 mNGF
102.7 mNGF
102.5 mNGF
102.3 mNGF
102.1 mNGF
101.9 mNGF
101.7 mNGF
101.5 mNGF
101.3 mNGF
101.1 mNGF
100.9 mNGF
100.7 mNGF
100.5 mNGF
100.3 mNGF
100.1 mNGF
99.9 mNGF
99.7 mNGF
99.5 mNGF
99.3 mNGF
99.1 mNGF
98.9 mNGF
98.7 mNGF
98.5 mNGF
98.3 mNGF
98.2 mNGF
98.1 mNGF
97.9 mNGF
97.7 mNGF
97.5 mNGF
97.3 mNGF
97.1 mNGF
96.9 mNGF
96.7 mNGF
96.5 mNGF
96.3 mNGF
96.1 mNGF
95.9 mNGF
95.7 mNGF
95.5 mNGF
95.3 mNGF
95.1 mNGF
94.9 mNGF
94.7 mNGF
94.5 mNGF
94.3 mNGF
94.1 mNGF
93.9 mNGF
93.7 mNGF
93.5 mNGF
93.3 mNGF
93.1 mNGF
92.9 mNGF
92.7 mNGF
92.5 mNGF
92.3 mNGF
92.1 mNGF
91.9 mNGF
91.7 mNGF
91.5 mNGF
91.3 mNGF
91.1 mNGF
90.9 mNGF
90.7 mNGF
90.5 mNGF
90.3 mNGF
90.1 mNGF
89.9 mNGF
89.7 mNGF
89.5 mNGF
89.3 mNGF
89.1 mNGF
88.9 mNGF
88.7 mNGF
88.5 mNGF
88.3 mNGF
88.1 mNGF
87.9 mNGF
87.7 mNGF
87.5 mNGF
87.3 mNGF
87.1 mNGF
86.9 mNGF
86.7 mNGF
86.5 mNGF
86.3 mNGF
86.1 mNGF
85.9 mNGF
85.7 mNGF
85.5 mNGF
85.3 mNGF
85.1 mNGF
84.9 mNGF
84.7 mNGF
84.5 mNGF
84.3 mNGF
84.1 mNGF
83.9 mNGF
83.7 mNGF
83.5 mNGF
83.3 mNGF
83.1 mNGF
82.9 mNGF
82.7 mNGF
82.5 mNGF
82.3 mNGF
82.1 mNGF
81.9 mNGF
81.7 mNGF
81.5 mNGF
81.3 mNGF
81.1 mNGF
80.9 mNGF
80.7 mNGF
80.5 mNGF
80.3 mNGF
80.1 mNGF
79.9 mNGF
79.7 mNGF
79.5 mNGF
79.3 mNGF
79.1 mNGF
78.9 mNGF
78.7 mNGF
78.5 mNGF
78.3 mNGF
78.1 mNGF
77.9 mNGF
77.7 mNGF
77.5 mNGF
77.3 mNGF
77.1 mNGF
76.9 mNGF
76.7 mNGF
76.5 mNGF
76.3 mNGF
76.1 mNGF
75.9 mNGF
75.7 mNGF
75.5 mNGF
75.3 mNGF
75.1 mNGF
74.9 mNGF
74.7 mNGF
74.5 mNGF
74.3 mNGF
74.1 mNGF
73.9 mNGF
73.7 mNGF
73.5 mNGF
73.3 mNGF
73.1 mNGF
72.9 mNGF
72.7 mNGF
72.5 mNGF
72.3 mNGF
72.1 mNGF
71.9 mNGF
71.7 mNGF
71.5 mNGF
71.3 mNGF
71.1 mNGF
70.9 mNGF
70.7 mNGF
70.5 mNGF
70.3 mNGF
70.1 mNGF
69.9 mNGF
69.7 mNGF
69.5 mNGF
69.3 mNGF
69.1 mNGF
68.9 mNGF
68.7 mNGF
68.5 mNGF
68.3 mNGF
68.1 mNGF
67.9 mNGF
67.7 mNGF
67.5 mNGF
67.3 mNGF
67.1 mNGF
66.9 mNGF
66.7 mNGF
66.5 mNGF
66.3 mNGF
66.1 mNGF
65.9 mNGF
65.7 mNGF
65.5 mNGF
65.3 mNGF
65.1 mNGF
64.9 mNGF
64.7 mNGF
64.5 mNGF
64.3 mNGF
64.1 mNGF
63.9 mNGF
63.7 mNGF
63.5 mNGF
63.3 mNGF
63.1 mNGF
62.9 mNGF
62.7 mNGF
62.5 mNGF
62.3 mNGF
62.1 mNGF
61.9 mNGF
61.7 mNGF
61.5 mNGF
61.3 mNGF
61.1 mNGF
60.9 mNGF
60.7 mNGF
60.5 mNGF
60.3 mNGF
60.1 mNGF
59.9 mNGF
59.7 mNGF
59.5 mNGF
59.3 mNGF
59.1 mNGF
58.9 mNGF
58.7 mNGF
58.5 mNGF
58.3 mNGF
58.1 mNGF
57.9 mNGF
57.7 mNGF
57.5 mNGF
57.3 mNGF
57.1 mNGF
56.9 mNGF
56.7 mNGF
56.5 mNGF
56.3 mNGF
56.1 mNGF
55.9 mNGF
55.7 mNGF
55.5 mNGF
55.3 mNGF
55.1 mNGF
54.9 mNGF
54.7 mNGF
54.5 mNGF
54.3 mNGF
54.1 mNGF
53.9 mNGF
53.7 mNGF
53.5 mNGF
53.3 mNGF
53.1 mNGF
52.9 mNGF
52.7 mNGF
52.5 mNGF
52.3 mNGF
52.1 mNGF
51.9 mNGF
51.7 mNGF
51.5 mNGF
51.3 mNGF
51.1 mNGF
50.9 mNGF
50.7 mNGF
50.5 mNGF
50.3 mNGF
50.1 mNGF
49.9 mNGF
49.7 mNGF
49.5 mNGF
49.3 mNGF
49.1 mNGF
48.9 mNGF
48.7 mNGF
48.5 mNGF
48.3 mNGF
48.1 mNGF
47.9 mNGF
47.7 mNGF
47.5 mNGF
47.3 mNGF
47.1 mNGF
46.9 mNGF
46.7 mNGF
46.5 mNGF
46.3 mNGF
46.1 mNGF
45.9 mNGF
45.7 mNGF
45.5 mNGF
45.3 mNGF
45.1 mNGF
44.9 mNGF
44.7 mNGF
44.5 mNGF
44.3 mNGF
44.1 mNGF
43.9 mNGF
43.7 mNGF
43.5 mNGF
43.3 mNGF
43.1 mNGF
42.9 mNGF
42.7 mNGF
42.5 mNGF
42.3 mNGF
42.1 mNGF
41.9 mNGF
41.7 mNGF
41.5 mNGF
41.3 mNGF
41.1 mNGF
40.9 mNGF
40.7 mNGF
40.5 mNGF
40.3 mNGF
40.1 mNGF
39.9 mNGF
39.7 mNGF
39.5 mNGF
39.3 mNGF
39.1 mNGF
38.9 mNGF
38.7 mNGF
38.5 mNGF
38.3 mNGF
38.1 mNGF
37.9 mNGF
37.7 mNGF
37.5 mNGF
37.3 mNGF
37.1 mNGF
36.9 mNGF
36.7 mNGF
36.5 mNGF
36.3 mNGF
36.1 mNGF
35.9 mNGF
35.7 mNGF
35.5 mNGF
35.3 mNGF
35.1 mNGF
34.9 mNGF
34.7 mNGF
34.5 mNGF
34.3 mNGF
34.1 mNGF
33.9 mNGF
33.7 mNGF
33.5 mNGF
33.3 mNGF
33.1 mNGF
32.9 mNGF
32.7 mNGF
32.5 mNGF
32.3 mNGF
32.1 mNGF
31.9 mNGF
31.7 mNGF
31.5 mNGF
31.3 mNGF
31.1 mNGF
30.9 mNGF
30.7 mNGF
30.5 mNGF
30.3 mNGF
30.1 mNGF
29.9 mNGF
29.7 mNGF
29.5 mNGF
29.3 mNGF
29.1 mNGF
28.9 mNGF
28.7 mNGF
28.5 mNGF
28.3 mNGF
28.1 mNGF
27.9 mNGF
27.7 mNGF
27.5 mNGF
27.3 mNGF
27.1 mNGF
26.9 mNGF
26.7 mNGF
26.5 mNGF
26.3 mNGF
26.1 mNGF
25.9 mNGF
25.7 mNGF
25.5 mNGF
25.3 mNGF
25.1 mNGF
24.9 mNGF
24.7 mNGF
24.5 mNGF
24.3 mNGF
24.1 mNGF
23.9 mNGF
23.7 mNGF
23.5 mNGF
23.3 mNGF
23.1 mNGF
22.9 mNGF
22.7 mNGF
22.5 mNGF
22.3 mNGF
22.1 mNGF
21.9 mNGF
21.7 mNGF
21.5 mNGF
21.3 mNGF
21.1 mNGF
20.9 mNGF
20.7 mNGF
20.5 mNGF
20.3 mNGF
20.1 mNGF
19.9 mNGF
19.7 mNGF
19.5 mNGF
19.3 mNGF
19.1 mNGF
18.9 mNGF
18.7 mNGF
18.5 mNGF
18.3 mNGF
18.1 mNGF
17.9 mNGF
17.7 mNGF
17.5 mNGF
17.3 mNGF
17.1 mNGF
16.9 mNGF
16.7 mNGF
16.5 mNGF
16.3 mNGF
16.1 mNGF
15.9 mNGF
15.7 mNGF
15.5 mNGF
15.3 mNGF
15.1 mNGF
14.9 mNGF
14.7 mNGF
14.5 mNGF
14.3 mNGF
14.1 mNGF
13.9 mNGF
13.7 mNGF
13.5 mNGF
13.3 mNGF
13.1 mNGF
12.9 mNGF
12.7 mNGF
12.5 mNGF
12.3 mNGF
12.1 mNGF
11.9 mNGF
11.7 mNGF
11.5 mNGF
11.3 mNGF
11.1 mNGF
10.9 mNGF
10.7 mNGF
10.5 mNGF
10.3 mNGF
10.1 mNGF
9.9 mNGF
9.7 mNGF
9.5 mNGF
9.3 mNGF
9.1 mNGF
8.9 mNGF
8.7 mNGF
8.5 mNGF
8.3 mNGF
8.1 mNGF
7.9 mNGF
7.7 mNGF
7.5 mNGF
7.3 mNGF
7.1 mNGF
6.9 mNGF
6.7 mNGF
6.5 mNGF
6.3 mNGF
6.1 mNGF
5.9 mNGF
5.7 mNGF
5.5 mNGF
5.3 mNGF
5.1 mNGF
4.9 mNGF
4.7 mNGF
4.5 mNGF
4.3 mNGF
4.1 mNGF
3.9 mNGF
3.7 mNGF
3.5 mNGF
3.3 mNGF
3.1 mNGF
2.9 mNGF
2.7 mNGF
2.5 mNGF
2.3 mNGF
2.1 mNGF
1.9 mNGF
1.7 mNGF
1.5 mNGF
1.3 mNGF
1.1 mNGF
0.9 mNGF
0.7 mNGF
0.5 mNGF
0.3 mNGF
0.1 mNGF
Le Moulin Communal
Les Vacoins
La Praude
Le Cambouns
Saint Roch
Le Camp de Saule
Chemin de Bram
Le Trou des Rosses
Saint Jean